

B ♭ Cornet, Baritone

Tempo ♩ = 76

6

Tempo ♩ = 100

7

Tempo ♩ = 116

8

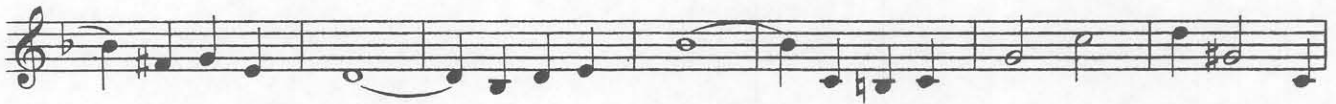
B \flat Cornet, Baritone Tempo $\text{♩} = 120$ Tempo $\text{♩} = 63$ 